



Dear Grower, Commercial and Licensed Applicators:

Please find below a detailed “How To” for registering and entering information for **first time users** of the FieldWatch online platforms (DriftWatch and BeeCheck). We hope you find the system to be user-friendly and a valuable communication and awareness tool.

To begin the registration process, please go to the FieldWatch (www.fieldwatch.com) and click on your industry segment (Applicator). In this document, you will find detailed instructions from that point forward.

My contact information is provided on this page as well as at the end of this document. Please contact me if you have any questions. Thank you for participating in FieldWatch!

Sincerely,

Bob Walters

Bob Walters
Director of Business Development
FieldWatch, Inc.
bob.walters@fieldwatch.com

Below is an image of the FieldWatch homepage (www.fieldwatch.com). Please click the panel and tool that represents your core responsibility.



For first time users: Beekeepers (that **do not** have commercial sensitive/specialty crops) please click the “BeeCheck” logo. Commercial sensitive/specialty **crop producers (with or without beehives)** please click the “DriftWatch” logo (the DriftWatch link allows crop producers to also enter beehive sites). Grower and licensed pesticide **applicators** click the “FieldWatch” logo. Commercial and private applicators are encouraged to register.

FieldWatch
Communication + Cooperation + Collaboration

Home About FieldWatch Map Order Signs Resources Contact Us

My FieldWatch
Username Password Log In

Welcome to FieldWatch™ 2016

Communication + Cooperation + Collaboration = Successful Co-existence

This site is a voluntary communication tool that enables crop producers, beekeepers, and pesticide applicators to work together to protect specialty crops and apiaries through use of mapping programs. It is not a substitute for any state regulatory requirements.

For more resources and information, please visit [FieldWatch, Inc.](#)

Access My Map

If you are a producer or an applicator and already have a FieldWatch, BeeCheck, or DriftWatch Account, log in here.

Login

Username:

Password:

[Log In](#)

[Forgot password](#)

Don't have a FieldWatch Account yet?

driftwatch
Specialty Crops Registry by FieldWatch
Map My Specialty Crops
[Click here to sign up as a commercial crop producer.](#)

beecheck
Apiary Registry by FieldWatch
Map My Apiaries
[Click here to sign up if you only keep bees.](#)

FieldWatch
Communication + Cooperation + Collaboration
Applicator Registration
[Click here to sign up if you are a licensed applicator.](#)

SPECIALTY CROP
Field signs can be used for additional communication

Taskbar: Inbox - Paul Ove... 1 Reminder Microsoft Excel Document - Mic... Wic Check Re... DriftWatch - Hom... 8:55 AM 10/10/2016

After clicking the appropriate logo, an image like the one below will pop up. This page allows registration into the system using a username and password. You may use your email address as your user name. **Write down/save your username and password for later use.** Click the “Sign Up” button when finished.

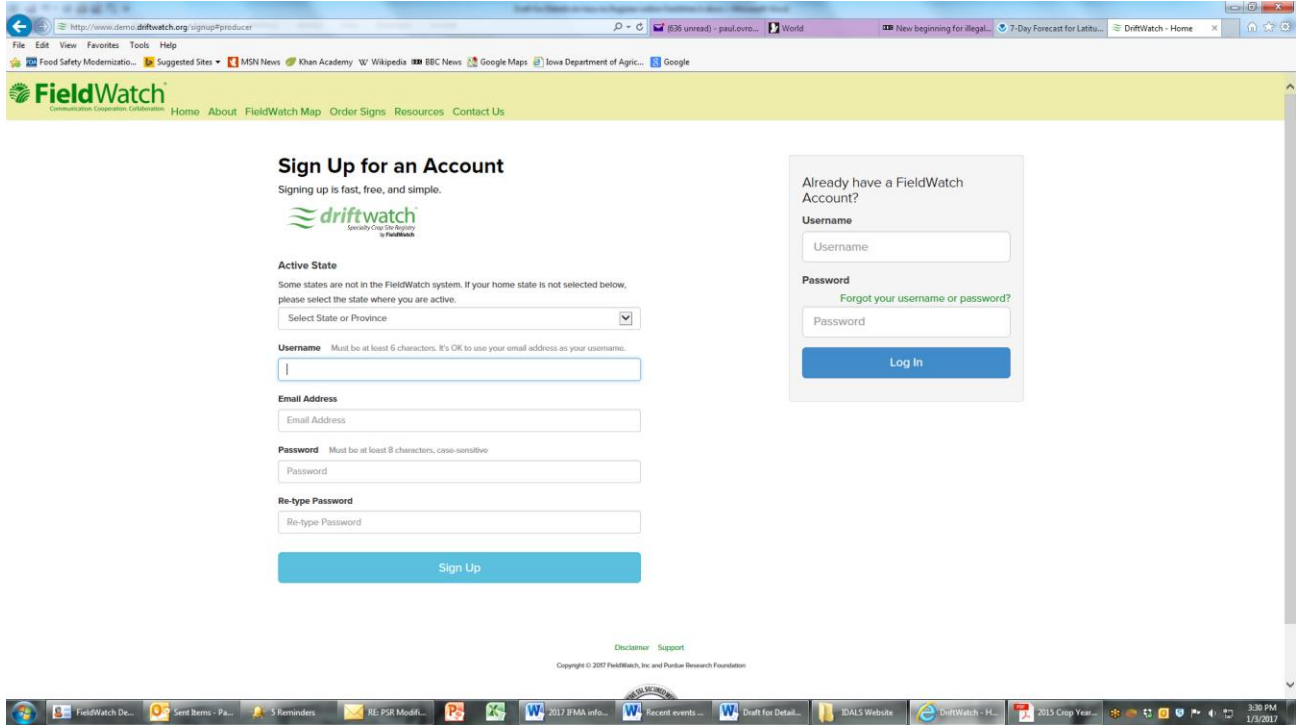

Please enter your contact information including your cell phone and Applicator License number.

[Home](#) [About](#) [FieldWatch Map](#) [Order Signs](#) [Resources](#) [Contact Us](#)

Contact Information

First Name: **Last Name:**

Organization (Optional):

Web Site (Optional):

Street:

Apt (optional):

City	State / Province	Zip or Postal Code
<input type="text" value="Des Moines"/>	<input type="text" value="Iowa"/>	<input type="text" value="50319"/>

Phone:

Active State
Some states are not in the FieldWatch system. If your home state is not selected below, please select the state where you are active.

Commercial Pesticide Applicator License Number

[Create Account and Select Notification Areas](#)

Applicators: Signing up for Alerts

One of the desired features of FieldWatch, is the free email notification that is used to alert **registered applicators** when new sites have been added to their designated area of interest. To sign up for email alerts, be sure to register as an applicator in FieldWatch (See FieldWatch User's Guide: "Sign Up and Login"). After you are logged in, click the "Alerts" button in the upper right hand corner of the screen (next to your "My Profile" link). This will take you to a page where you can indicate from what geographical area do you want to receive the notifications.

After registering in FieldWatch, select "Alerts" to set up your applicator notification emails about new sites that get approved in your area.

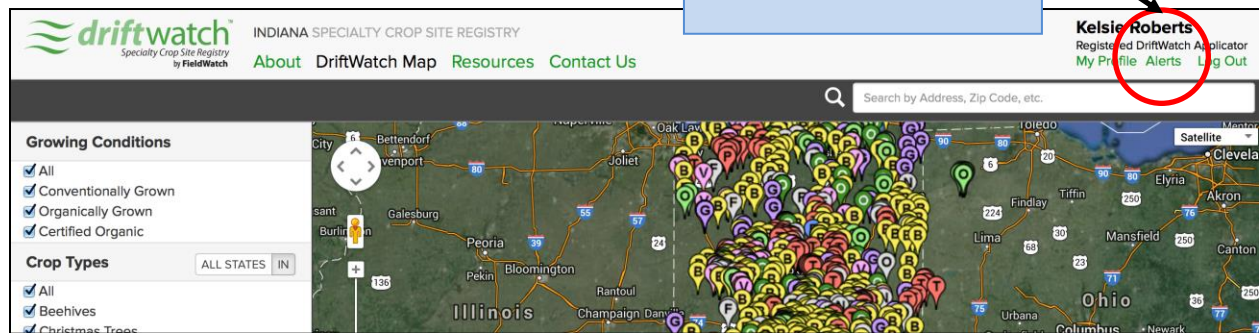

There are four settings you can choose from when configuring your notifications: state/province, specific select counties, custom area, and to receive no alerts.

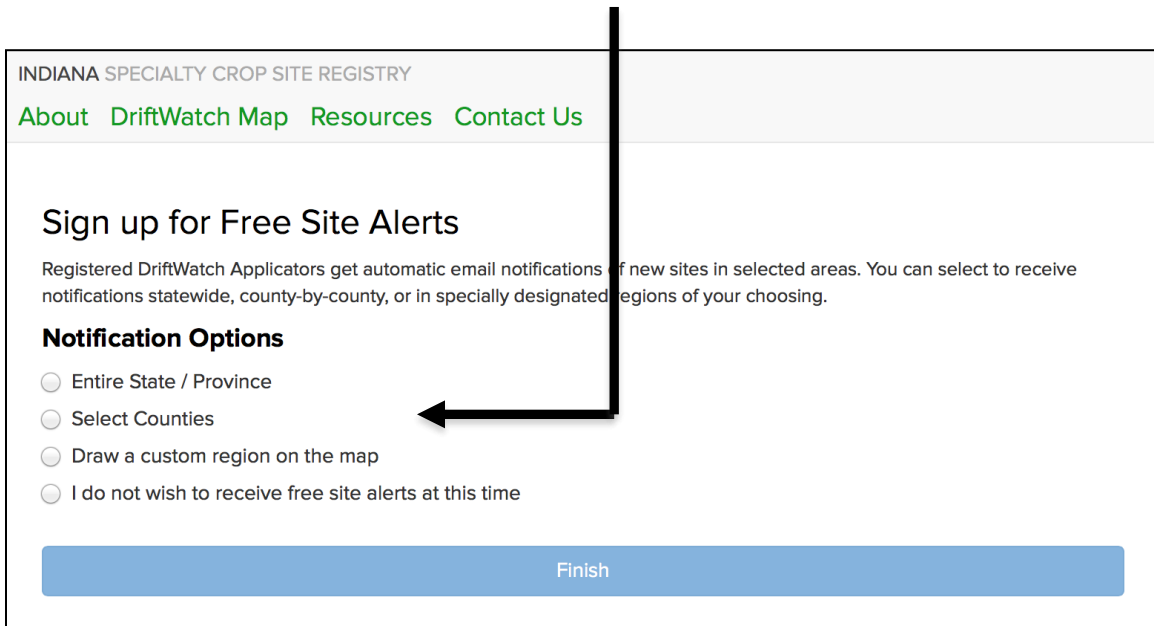

Applicators: Signing up for Alerts

If you choose notifications based on specific counties, make sure those counties are checked.

Entire State / Province
 Select Counties
 Draw a custom region on the map
 I do not wish to receive free site alerts at this time

Finish

We will send you new site alerts for the following counties / divisions:

<input type="checkbox"/> Adams	<input type="checkbox"/> Hendricks	<input type="checkbox"/> Pike
<input checked="" type="checkbox"/> Allen	<input type="checkbox"/> Henry	<input type="checkbox"/> Porter
<input type="checkbox"/> Bartholomew	<input type="checkbox"/> Howard	<input type="checkbox"/> Posey
<input type="checkbox"/> Benton	<input checked="" type="checkbox"/> Huntington	<input type="checkbox"/> Pulaski
<input type="checkbox"/> Blackford	<input checked="" type="checkbox"/> Jackson	<input type="checkbox"/> Putnam
<input type="checkbox"/> Boone	<input type="checkbox"/> Jasper	<input type="checkbox"/> Randolph
<input type="checkbox"/> Brown	<input type="checkbox"/> Jay	<input type="checkbox"/> Ripley
<input type="checkbox"/> Carroll	<input type="checkbox"/> Jefferson	<input type="checkbox"/> Rush
<input type="checkbox"/> Cass	<input type="checkbox"/> Jennings	<input type="checkbox"/> Scott
<input type="checkbox"/> Clark	<input type="checkbox"/> Johnson	<input type="checkbox"/> Shelby
<input type="checkbox"/> Clay	<input type="checkbox"/> Knox	<input type="checkbox"/> Spencer
<input type="checkbox"/> Clinton	<input type="checkbox"/> Kosciusko	<input type="checkbox"/> Starke
<input type="checkbox"/> Crawford	<input type="checkbox"/> LaGrange	<input type="checkbox"/> Steuben
<input type="checkbox"/> Daviess	<input type="checkbox"/> Lake	<input type="checkbox"/> St. Joseph
<input type="checkbox"/> Dearborn	<input type="checkbox"/> LaPorte	<input type="checkbox"/> Sullivan
<input type="checkbox"/> Decatur	<input type="checkbox"/> Lawrence	<input type="checkbox"/> Switzerland

If you select to designate a custom region, draw the area on the map by connecting points around the perimeter until you have the shape and coverage of the region you desire, as demonstrated below.

Select Counties
 Draw a custom region on the map
 I do not wish to receive free site alerts at this time

Save Changes

Click 'Finish' above to save your alert area.

You may also select the shape, before dragging corners, or click 'Clear Drawing' to retry.

Clear Drawing

Be sure to click "Finish" at the bottom when you are done.

The purpose of FieldWatch is to provide accurate and reliable specialty crop and apiary location information to complement the normal stewardship activities employed prior to spraying agrochemicals to nearby fields. As an applicator, you can view different registered sites in your spray area using the FieldWatch Map. You can pinpoint your focus on the map by zooming in and out or moving the map area in view. You can also narrow the field view by selecting certain crop types and growing conditions.

If of interest, you can narrow your field search by selecting specific crop types or growing conditions, such as identifying where the organic crop fields are in your area. Or, click on the header and the lists collapse and are hidden.

Menu bar appears on all pages with the logo linked back to this homepage.

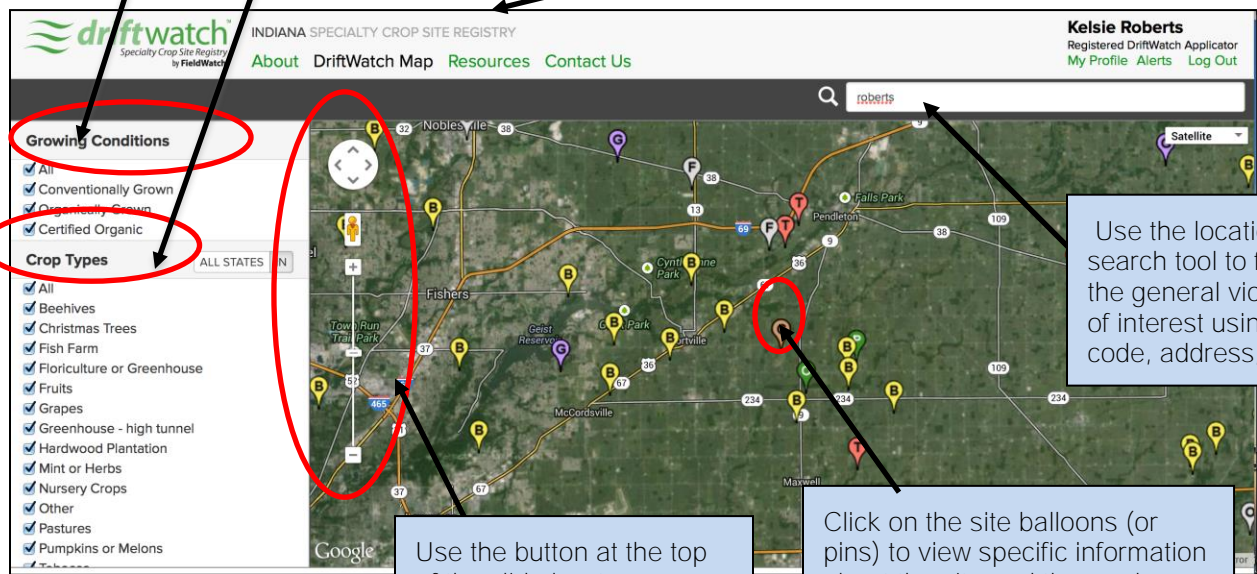

Use the location search tool to find the general vicinity of interest using zip code, address, etc.

Use the button at the top of the slide bar to move the map to different points of focus. Use the slide bar to zoom in and out to view specific areas of interest.

Click on the site balloons (or pins) to view specific information about the site and the producer.

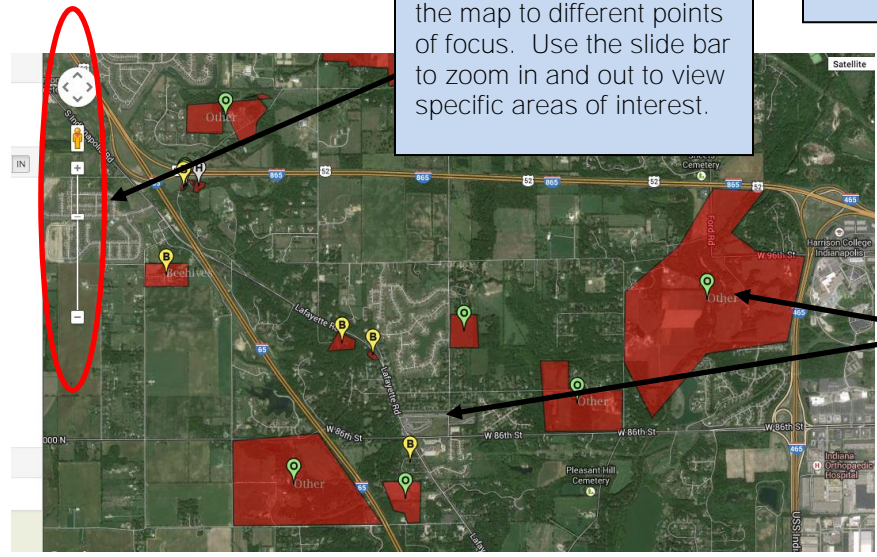

Zoom in to see the field outlines and highlighted areas that have been submitted by producers and approved by data stewards. Click on the pins or the fields to see the producer field and profile information.

Reporting a Problem with a Site

Because applicators are out in the field among all the specialty fields that are registered, they can also report problems regarding specific sites. If you wish to do so, locate the site on the map and click on the pin or the field so that the producer and site information appears.

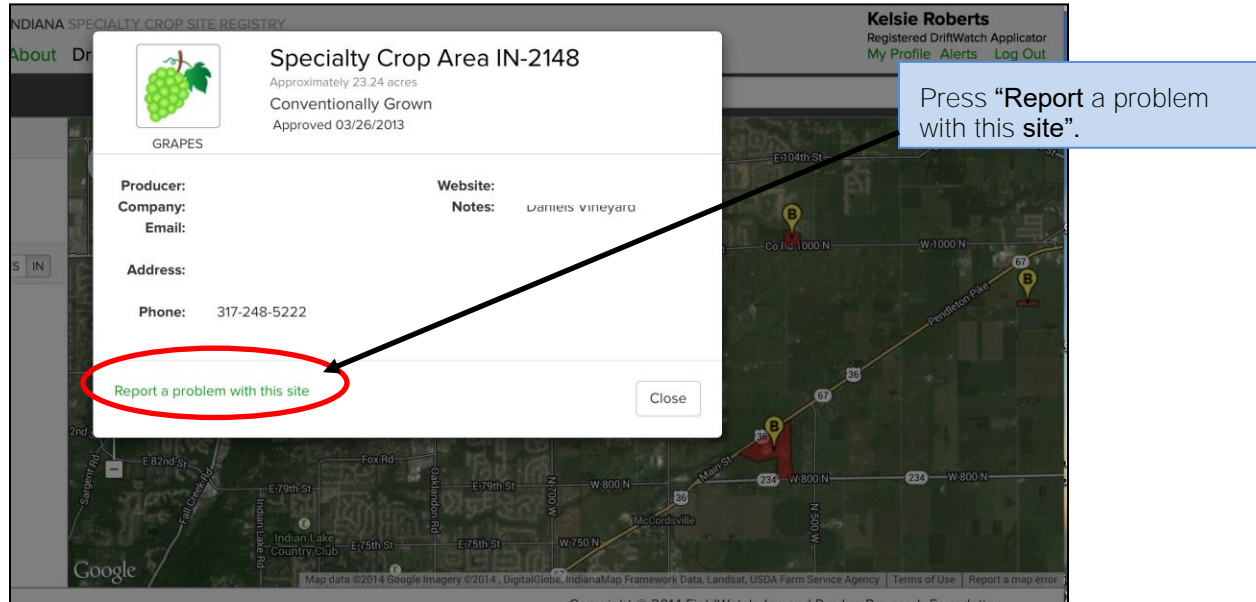

A window will appear asking you to describe the issues with the site and provide your contact information. After submitting the information, your report will go to your state data steward, who will review it and correct the database if warranted.

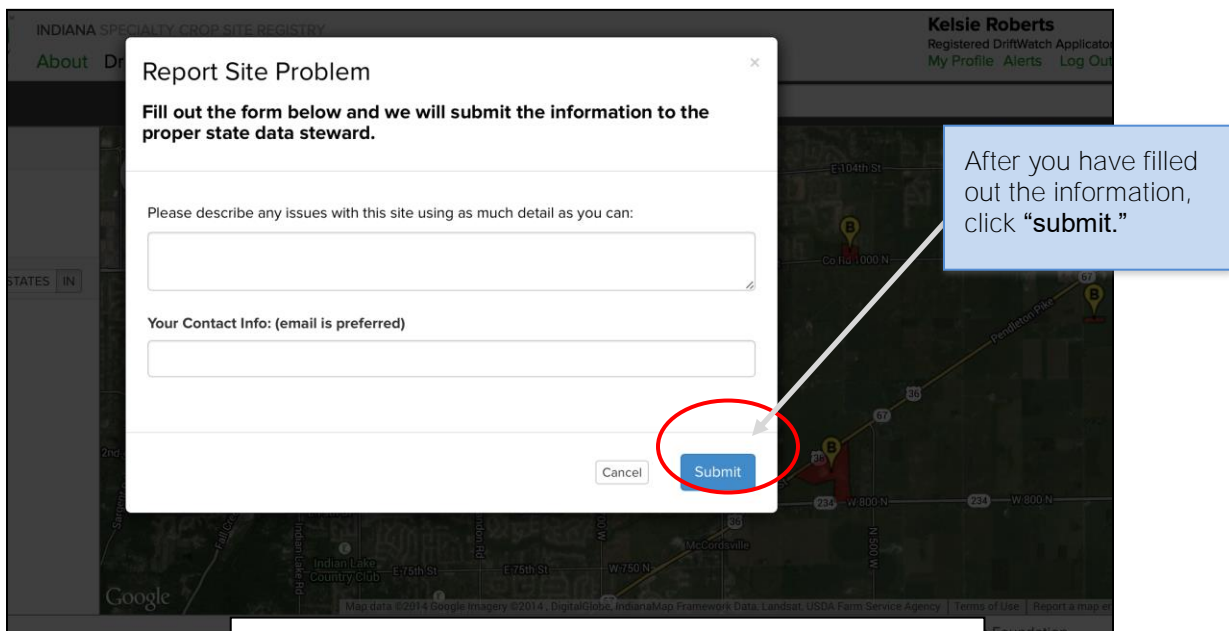

Thank you for using FieldWatch!